

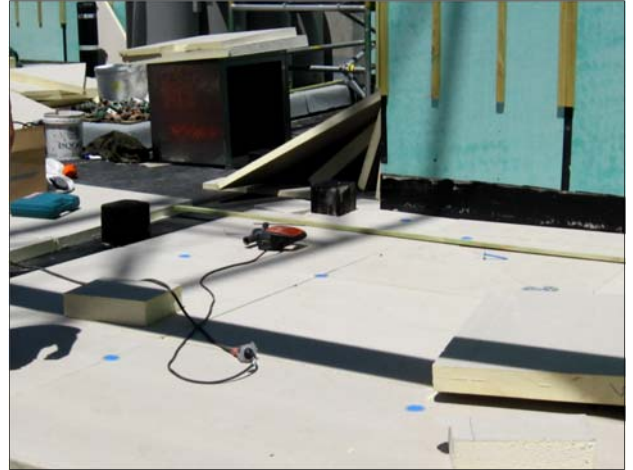

Victoria Street, Petone



Completed warm roof with pavers



Thermataper Kingspan PIR Board



Mechanically fastened basesheet



De Boer DuO capsheet



Installing pavers on pedestals

Project Name: Victoria Street, Petone
Location: Lower Hutt
Project: Office Building
Type: Equus *Duotherm* system
Project Size: 1000 sqm
Product(s): Two layer De Boer DuO HT 4 over Kingspan PIR Thermataper Board
Certified Applicator: Builders Plastics
Main Contractor: Mc Kee Fehl Constructors Ltd
Completion Date: 2009

