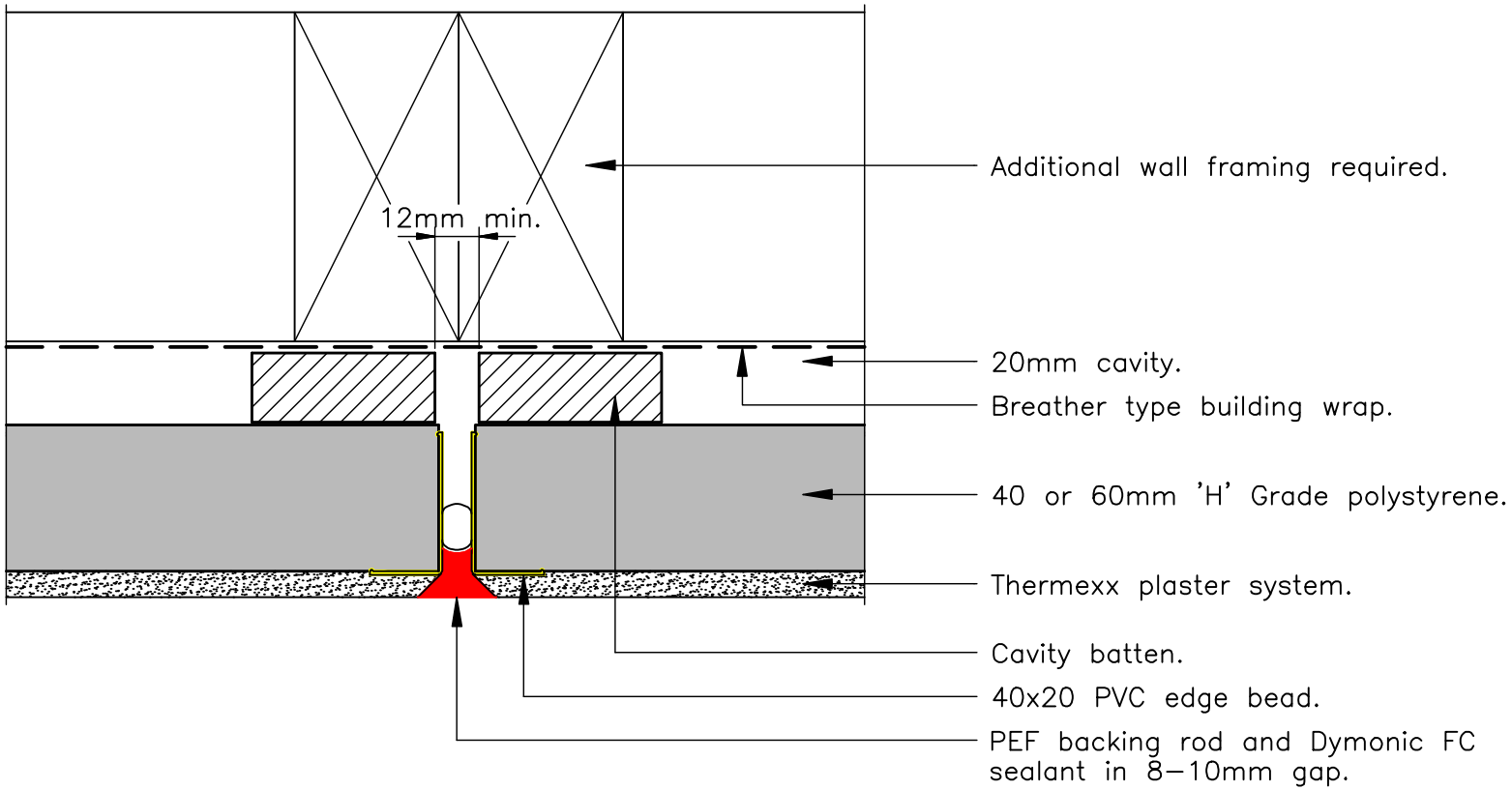

equus

Web: www.equus.co.nz
Web: www.equus.com.au

Thermexx Plaster System
Vertical Joint Detail

Drawing No:	TH–025
Scale:	NTS
Drawn by:	CGB
Date:	12/05/09

Thermexx Plaster System Details are specifically drawn for use by Local Authorities, Building Contractors, Equus Applicators, Architects and design professionals. All details are drawn to assist in the development of project specific details. Details may be modified where necessary to accommodate job specific requirements but must be approved by Equus Industries Ltd. All components must be supplied by Equus Industries Ltd.
Equus Industries Ltd reserves the right to alter or upgrade details at any time without prior notice.