

EQUUS PRODUCT SYSTEM REFERENCE SHEET

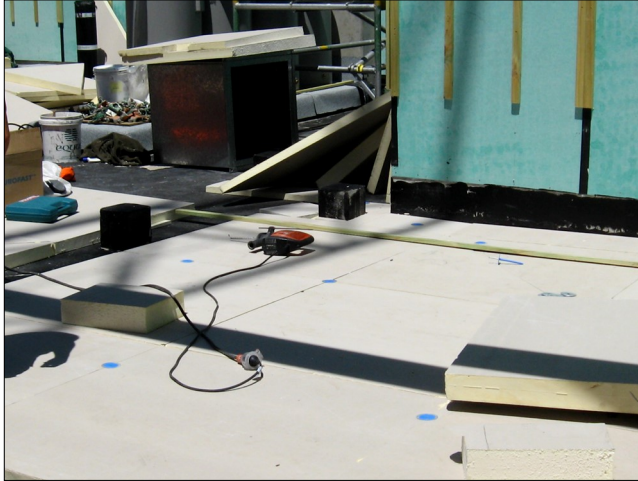

Thermataper Kingspan PIR Board installation



Mechanically fastened basesheet application



De Boer DuO Capsheet application



Installation of pedestals and pavers over DuO membrane



Finished project

Project Name: Victoria Street, Petone

Location: Lower Hutt

Project Type: Office Building

Project Size: 1000 sqm

System: Equus De Boer Tapered DuOthem Warm Roof System with Pavers

Certified Applicator: Builders Plastics

Main Contractor: McKee Fehl Constructors Ltd

Completion Date: 2009

Equus Industries Ltd

PO Box 601, Blenheim, New Zealand

Email: info@equus.co.nz

Website: www.equus.co.nz